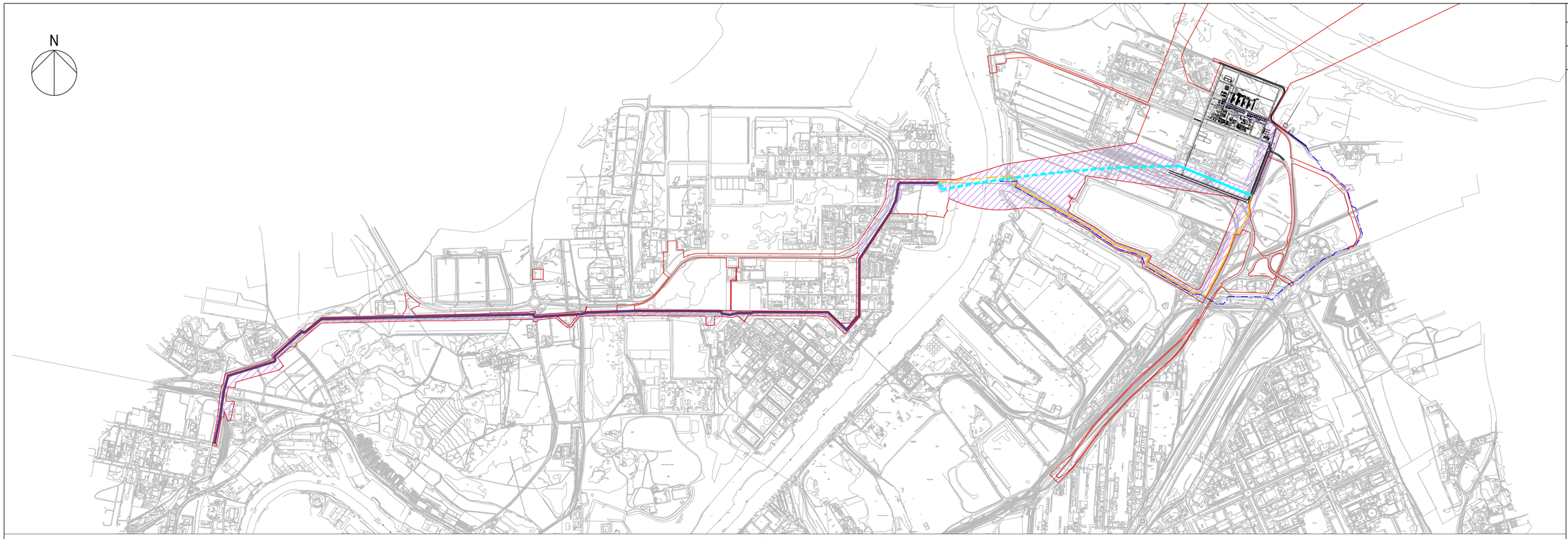

KEY PLAN
Scale1:20,000

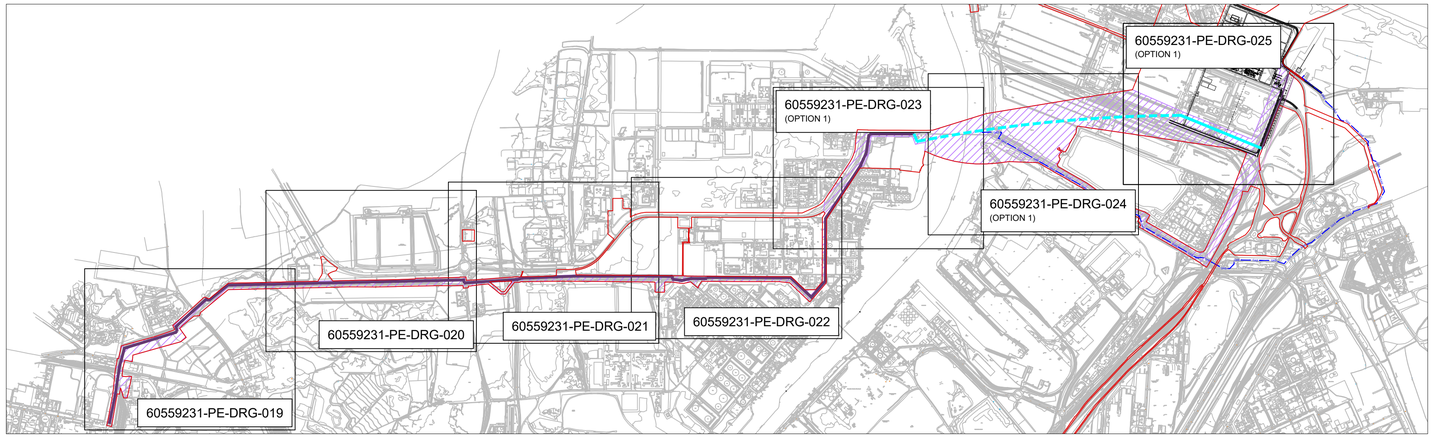

ALTERNATIVE ROUTE 1

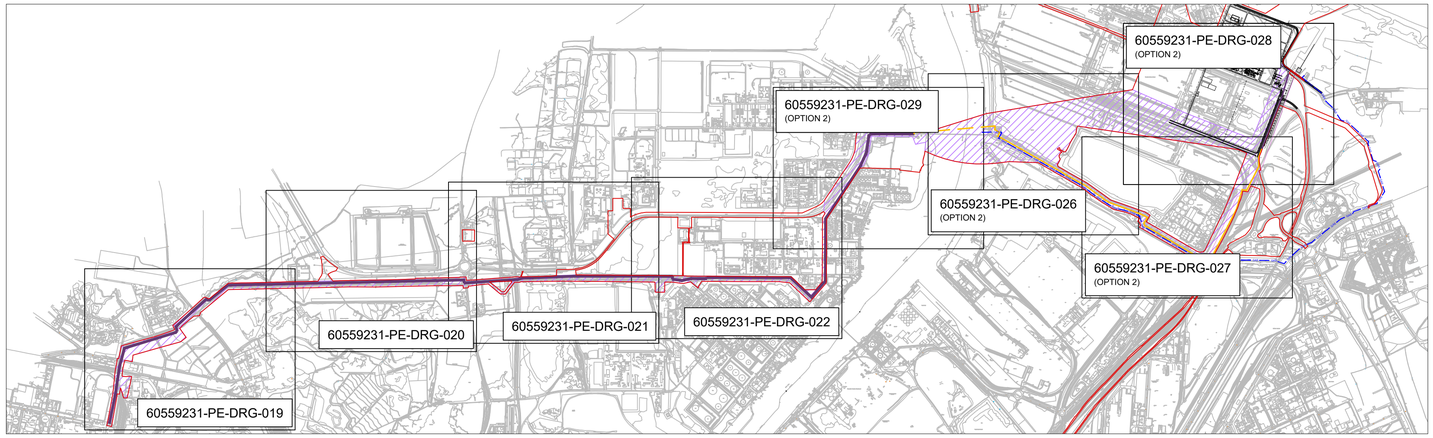

ALTERNATIVE ROUTE 2

SAFETY, HEALTH AND ENVIRONMENTAL INFORMATION BOX

IT IS ASSUMED THAT ALL WORKS ON THIS DRAWING WILL BE CARRIED OUT BY A COMPETENT CONTRACTOR WORKING, WHEREAPPROPRIATE, TO AN APPROPRIATE METHOD STATEMENT

THIS DRAWING TO BE USED ONLY FOR THE PURPOSE OF ISSUE THAT IT WAS ISSUED FOR AND IS SUBJECT TO AMENDMENT

NOTES

KEY

- SITE BOUNDARY
- WORK NO. 6 (CARBON DIOXIDE GATHERING NETWORK)
- INDICATIVE CO2 PIPELINE ROUTE - ABOVE GROUND CONSTRUCTION - OPTION 1 AND 2
- INDICATIVE CO2 PIPELINE ROUTE - TRENCHLESS CONSTRUCTION (MICRO-BORED TUNNEL) - OPTION 1 - SHARED ROUTE WITH NATIONAL GRID & TRAFIGURA GAS CONNECTIONS
- INDICATIVE CO2 PIPELINE ROUTE - ABOVE GROUND CONSTRUCTION - OPTION 1
- INDICATIVE CO2 PIPELINE ROUTE - TRENCHLESS CONSTRUCTION (NEW HDD) - OPTION 2
- INDICATIVE CO2 PIPELINE ROUTE - ABOVE GROUND CONSTRUCTION - OPTION 2
- CATS PIPELINE
- BREAGH PIPELINE

Revision Details	By / Check	Date	Suffix

Purpose of issue
FOR INFORMATION

Applicant
NZT POWER LTD AND
NZNS STORAGE LTD

Project Title
Net Zero Teesside

Drawing Title
DCO Reference Number - 4.11

INDICATIVE CO2 GATHERING NETWORK PLANS

Sheet 1 of 12 - Key Plan

Designed	Drawn	Checked	Approved	Date
	SF			

AECOM Internal Project No.	Suitability	Project Manager
60559231	N/A	
Scale @ A1: AS SHOWN	Zone / Mileage: N/A	

THIS DOCUMENT HAS BEEN PREPARED PURSUANT TO AND SUBJECT TO THE TERMS OF URS' APPOINTMENT BY ITS CLIENT. URS ACCEPTS NO LIABILITY FOR ANY USE OF THIS DOCUMENT OTHER THAN BY ITS ORIGINAL CLIENT OR FOLLOWING URS' EXPRESS AGREEMENT TO SUCH USE, AND ONLY FOR THE PURPOSES FOR WHICH IT WAS PREPARED AND PROVIDED.

"WHILST AECOM AND URS HAVE BECOME ONE COMPANY, CONTRACTING ENTITIES (ALL OF WHICH ARE NOW WHOLLY OWNED BY AECOM) AND LINES OF COMMUNICATION CURRENTLY REMAIN THE SAME UNLESS SPECIFICALLY AGREED OR COMMUNICATED OTHERWISE".

AECOM Infrastructure & Environment UK Limited
The Colmore Building
20 Colmore Circus
Queensway, Birmingham
Tel: 0121 710 1100
www.aecom.com

AECOM

Drawing Number: 60559231-PE-DRG-018
Rev: 0